

Which film permit do I apply for?

Before applying for a film permit you need to determine which municipality your location is in. There are 8 municipalities within Chatham County that each have their own unique permitting process. You can use the Savannah Area Geographic Information System or SAGIS, to determine which municipality and corresponding permit to apply for. Use - <https://www.sagis.org/map/>

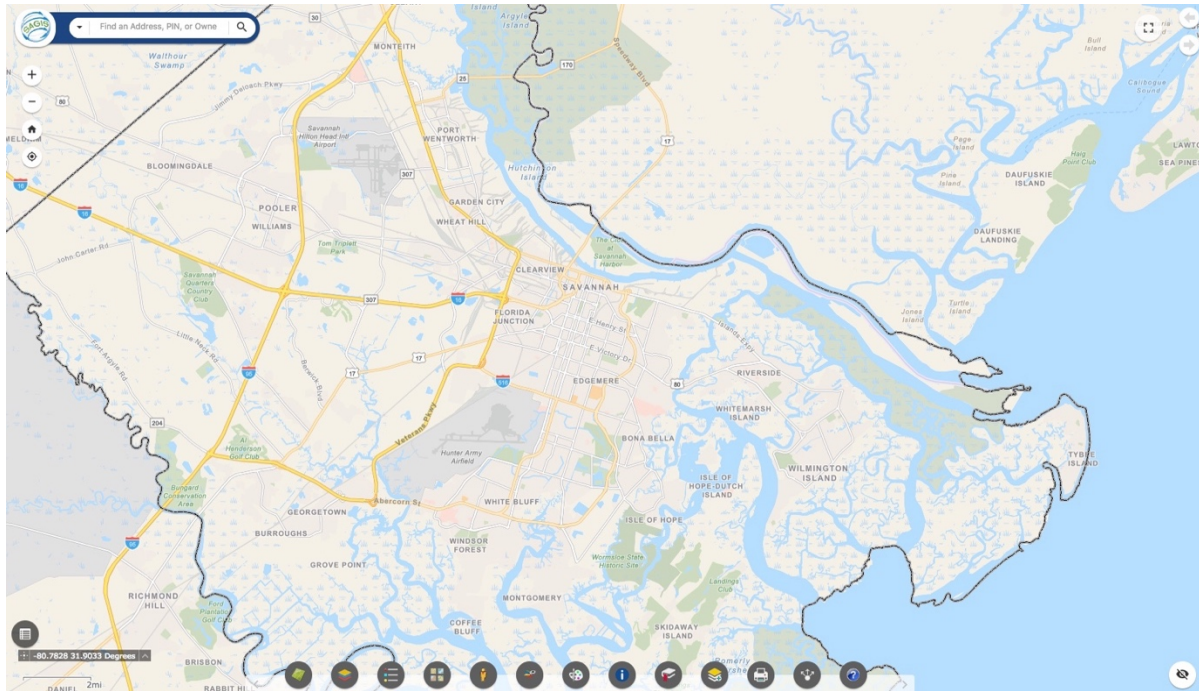

In the upper lefthand corner, type your location address into the search box.

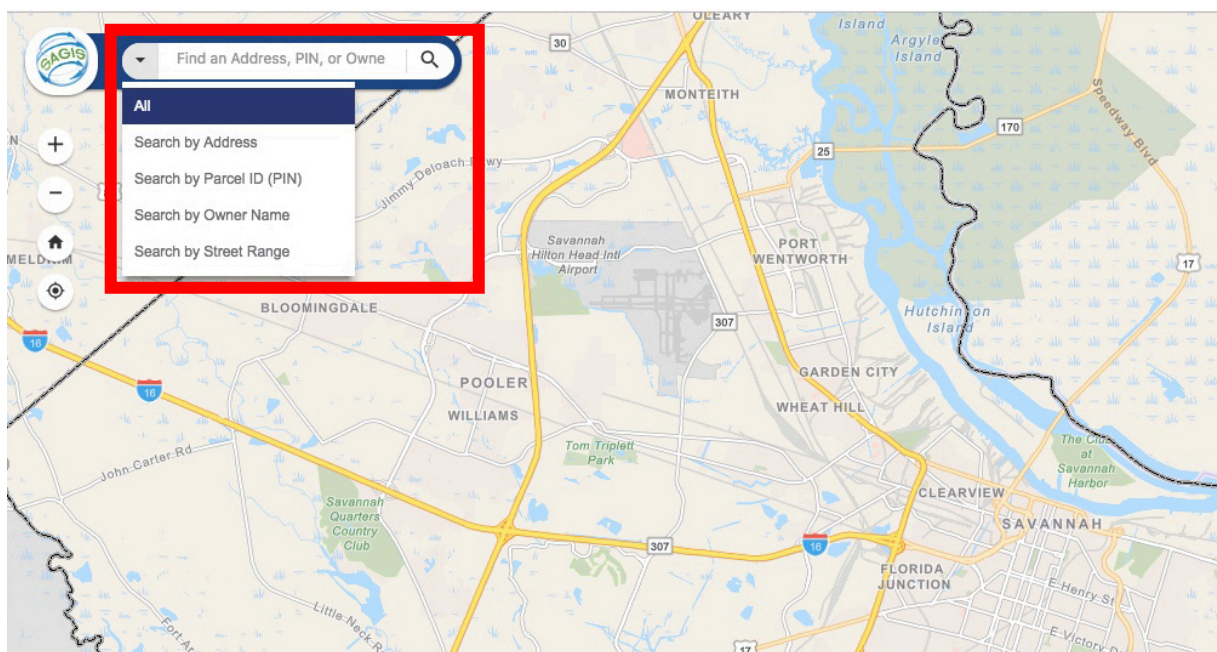

Once you have typed in your requested location, the Owner's Name, PIN and Property Address should appear next to the property

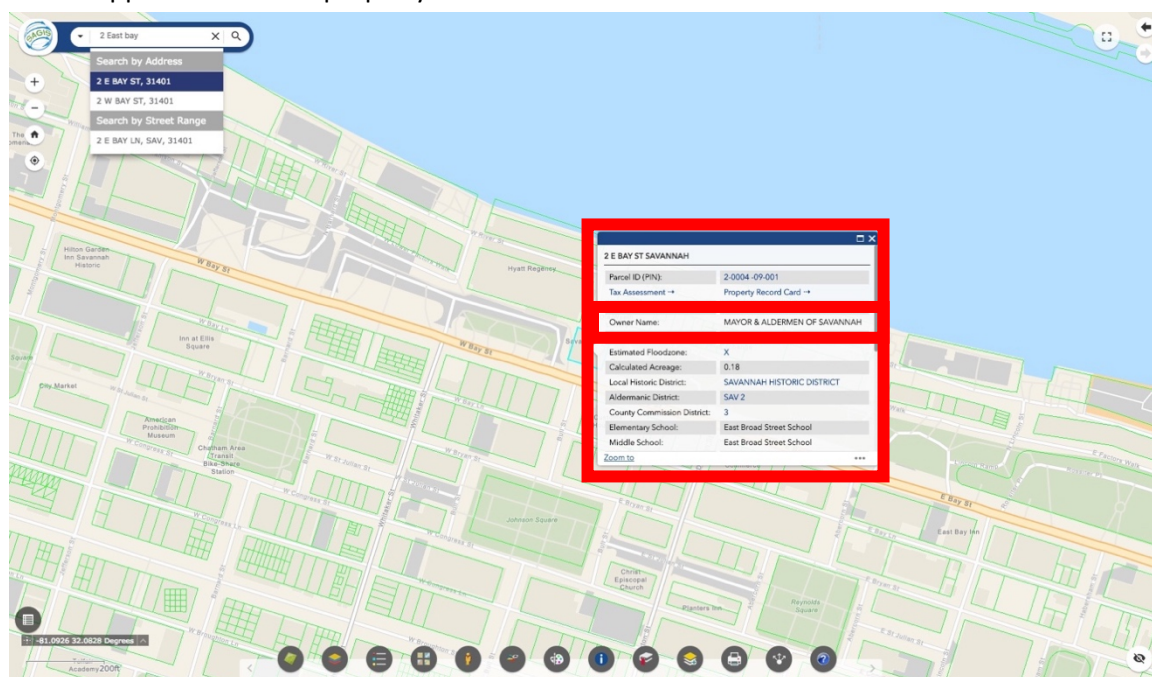

For example, if the Owner's Name is 'MAYOR & ALDERMEN OF SAVANNAH', that means that the location is owned by the City of Savannah and requires a City of Savannah Permit. If it does not say that, the location might be privately owned or owned by a different municipality.

If it says "Chatham County" you will need a Chatham County Permit.

If it says "Pooler, City Of" you will need a City of Pooler Permit. And so forth.

Another way of confirming which municipality your location is in, is by looking at the first number of the Parcel ID (PIN).

First # of PIN	Municipality
1	Unincorporated Chatham County
2	City of Savannah
3	Town of Thunderbolt
4	City of Tybee Island
5	City of Pooler
6	The City of Garden City
7	The City of Port Wentworth
8	The City of Bloomingdale

Let's say your location is a private property and you will have filming activity that requires a permit, but you aren't sure which municipality your location is in. You can also turn on the layer list, by clicking the second menu icon from the left on the bottom of the screen.

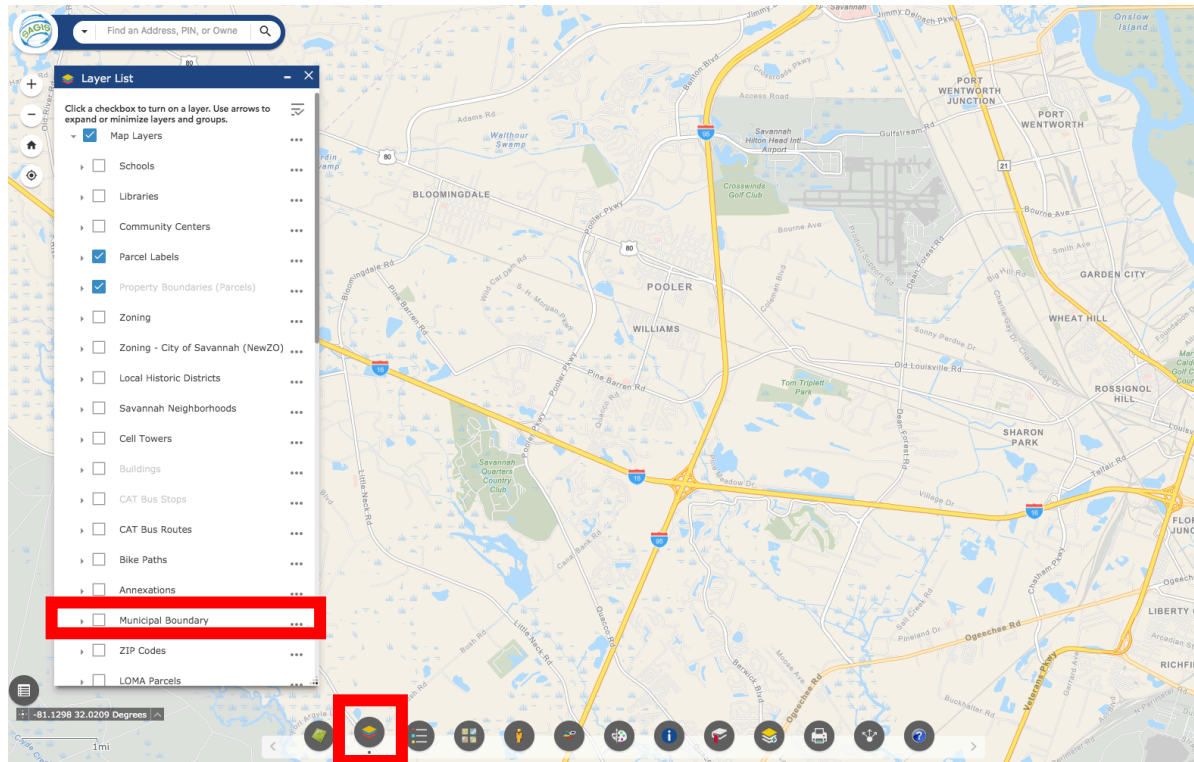

With the layer list opened, click Municipal Boundary. A color-coded map should appear, outlining each municipality within Chatham County.

